Wohn- und Geschäftshaus an der Obergrundstrasse 44, Luzern
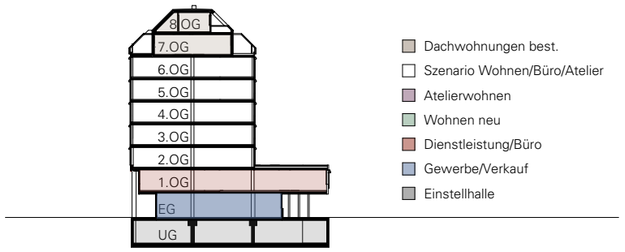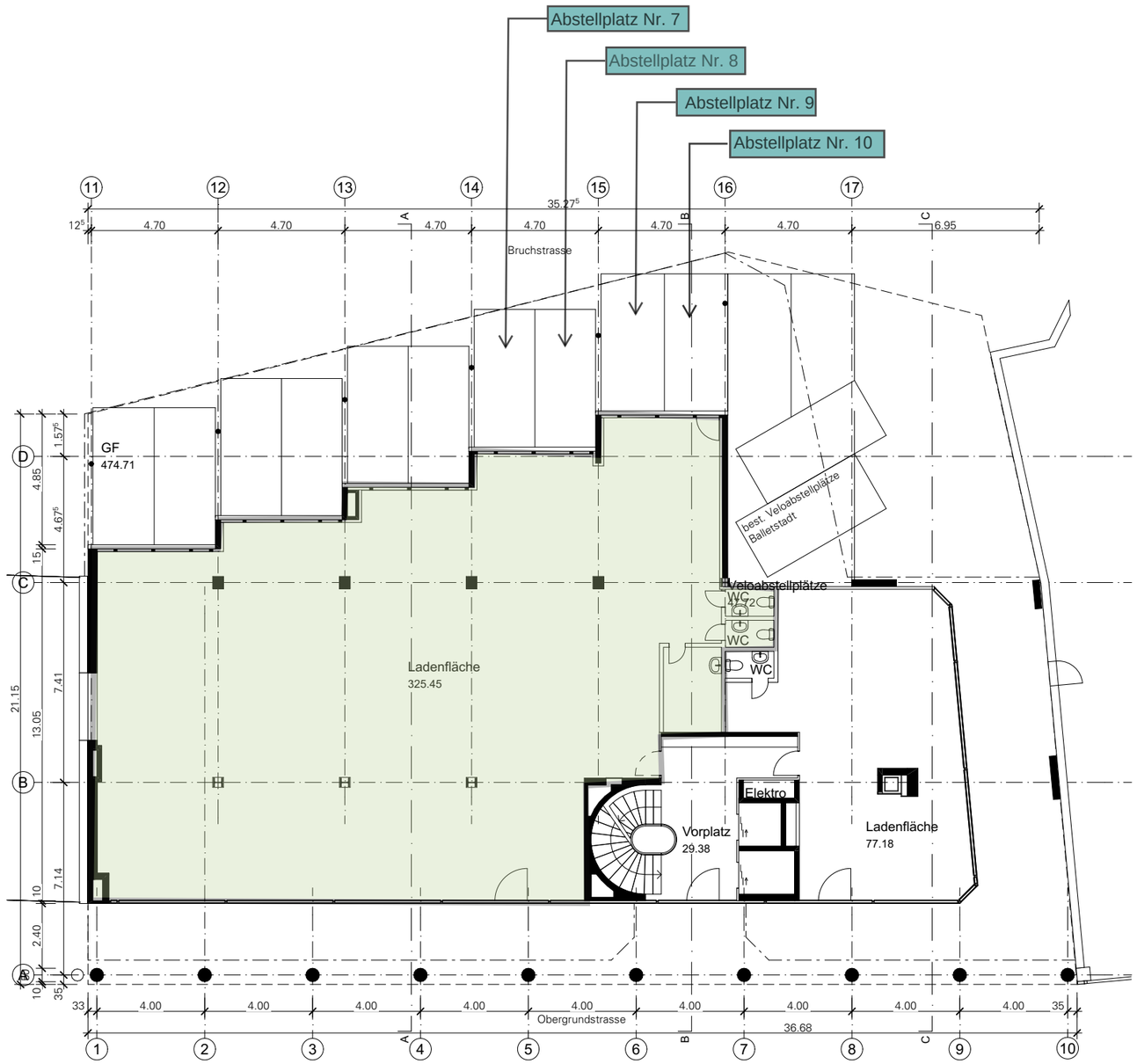
Erdgeschoss | Bestand